

Ciaccona 48

Jiri Mittner

$\text{♩} = 84$

Oboe C 12 **A** 10 vl.

25 **B** *mf*

30

35 **C** $\text{♩} = 88$

40

45 **D**

50

56 **E**

62 *M.^o* *p*

69 **F** $\text{♩} = 92$ *p*

76

82 **G**

v.l. *mf espr.*

88

93 **H**

98

103

108 **I** $\text{♩} = 96$

114

120 **J**

126

133 **K** $\text{♩} = 100$

poco a poco cresc.

139

ob. 57r. 6

145 L

150

155 M

160

165 N

170

175

180

185 O $\downarrow = 92$ *espr.* P $\downarrow = 84$

207 Q $\downarrow = 80$ *mf*

213

219 *Durata 10'*

Ciaccona 48

Jiri Mittner

$\text{♩} = 90 \text{ 24}$

Contra in F

1 12 10 *v.l. in C*

25 **B** *mf*

31

37 **C** $\text{♩} = 88$ *f*

43

49 **D**

55 *vol*

61 **E** **F** $\text{♩} = 92$ *dim.*

83 *v.l. in C* **G**

89

95 H
mf

101

107 I ♩ = 96

113

118 J

123 *f*

128

133 K ♩ = 100
f poco a poco cresc.

139

145 L
ff

151

157 M
ff

163

169

175

181

195

201

207

213

219

Empty musical staff.

Empty musical staff.

Durata 10'

Empty musical staff.

Ciaccona 48

Jiri Miltner

$\text{♩} = \cancel{92} 84$

pizz.

Violino

sim.

5

11

16

21

26

31

36

41

46

arco

mf

A

B

f $\text{♩} = 88$

sim.

C

D

51 *sim. detache*

56

61 **E** *legato* *dim.* *mf*

66

71 **F** *mf* *espr.* *sim.*

76

81 **G** *mf*

87

93 **H**

99

105 **I** *espr.*

111

espr. sim.

vl str. 7

180

185

O ♩ = 92

191

197

P ♩ = 84

din. e rit. *mf*

202

207

Q ♩ = 80

p

213

219

Durata 10'

Ciaccona 48

Jiri Mittner

$\text{♩} = 84$

Viola

1. pizz.
mf

sim.

5

11

A

17

23

B

arco

mf

29

35

C

$\text{♩} = 88$

mf

40

poco a poco cresc.

45

D

f

50

55

60

E

65

70

F

$\text{♩} = 92$

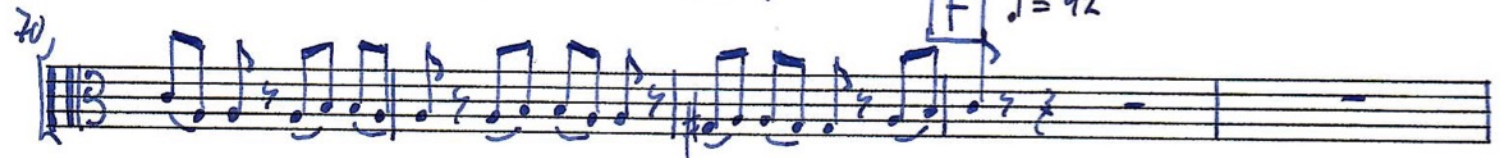

75

8

vl.

G

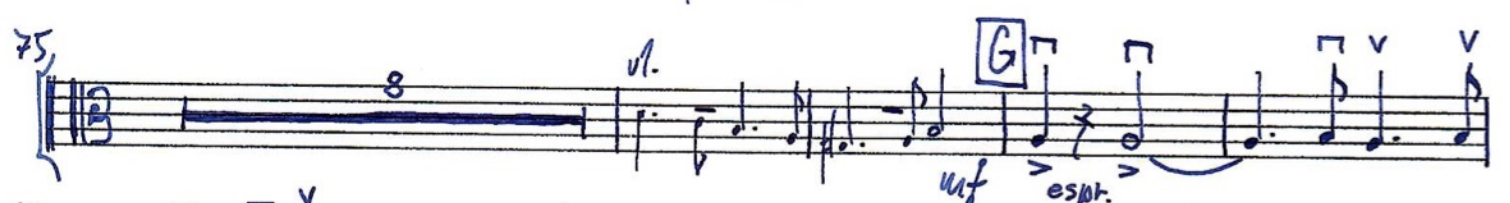

87

sim.

92

97

H

103

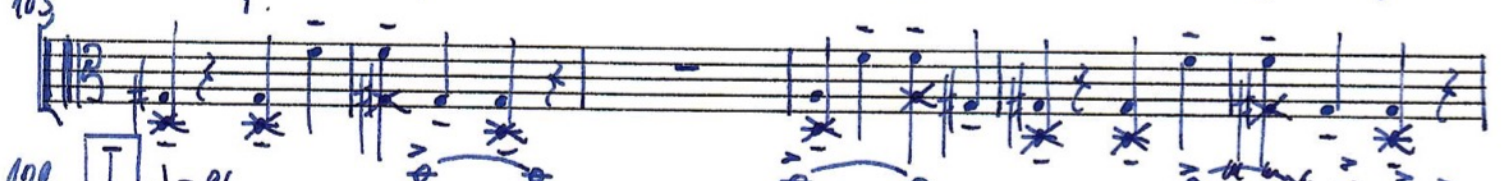

109

I

$\text{♩} = 96$

116

f

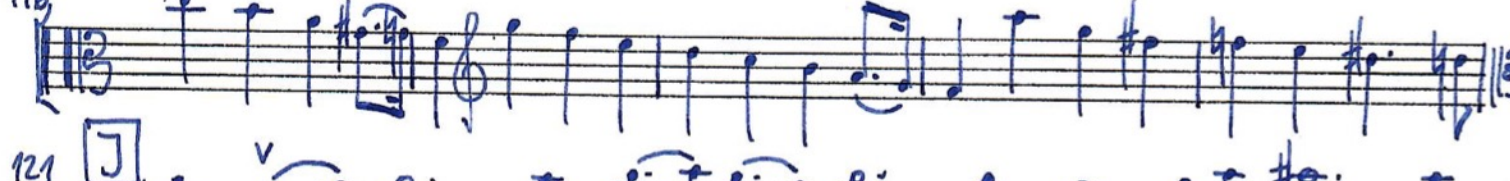

121

J

f

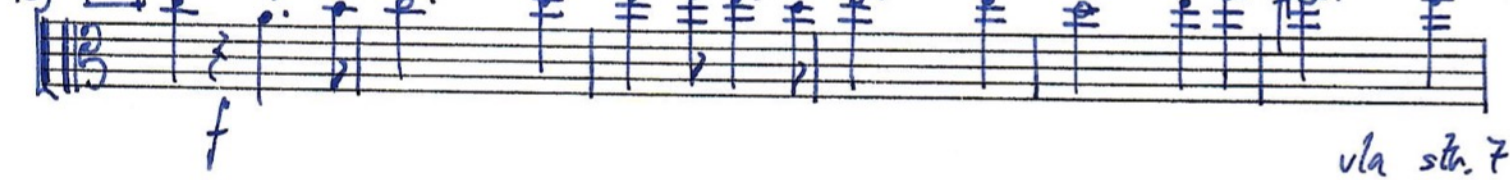

127 $\#p.$ $\#e.$ $\#e.$ $\#e.$ $\#e.$ $\#e.$ $\#e.$ $\#e.$ $\#e.$ $\#e.$ $\#e.$ $\#e.$

133 K $\text{♩} = 100$

138 f poco a poco cresc.

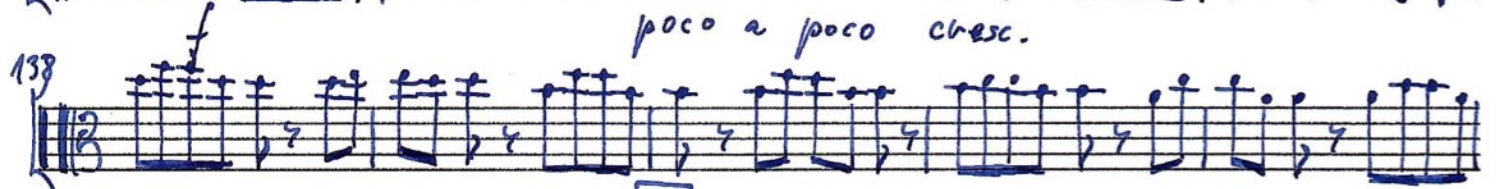

143 L

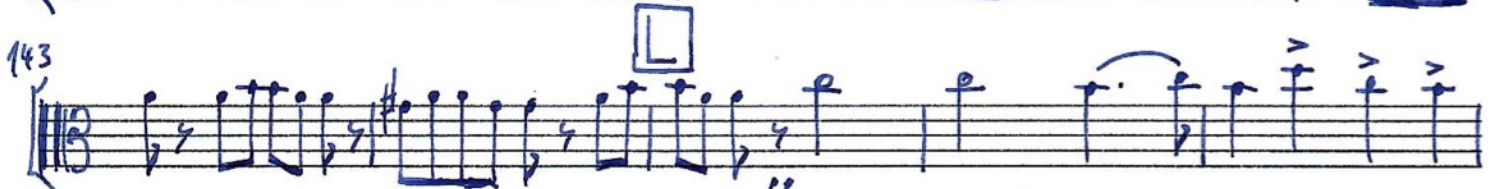

148 $\#$

153 M

158 $\#$

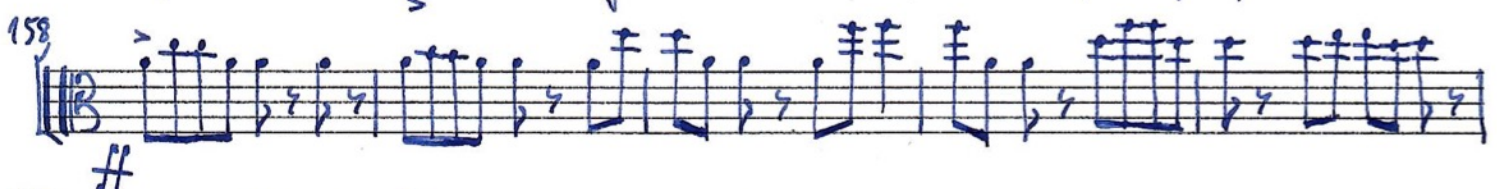

163 $\#$

168 N

173 $\#$

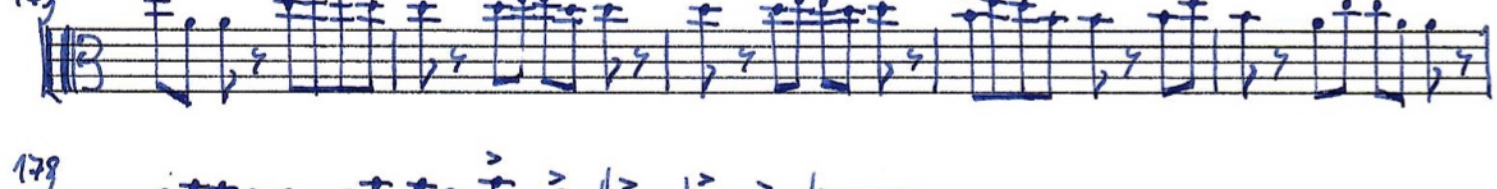

178 $espr.$ O $\text{♩} = 92$

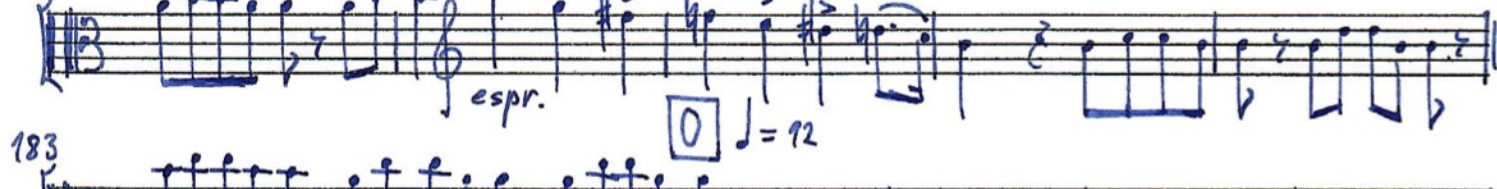

183 $\#$ v --- v --- via str. 8

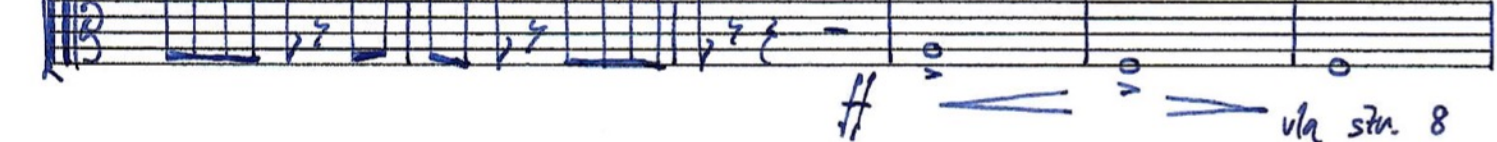

189

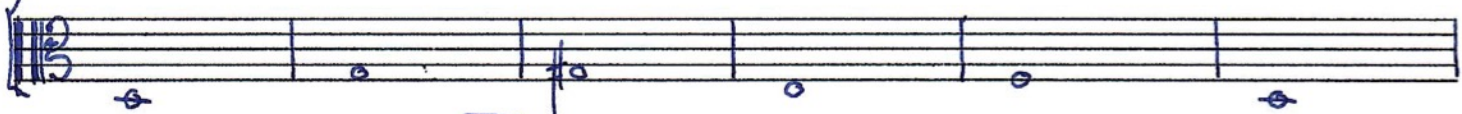

195

201

206

211

218

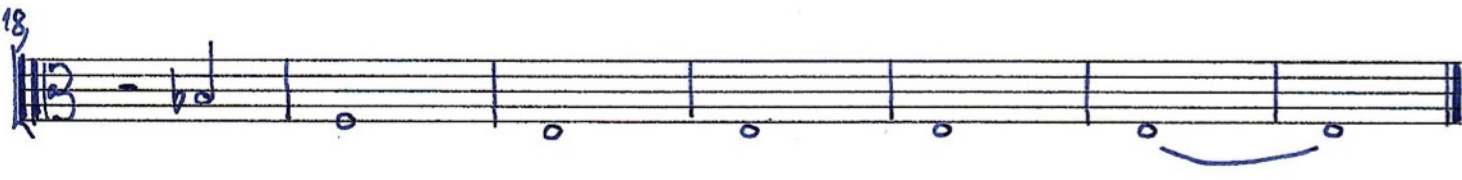

Durata 10'